

FRONT ELEVATION

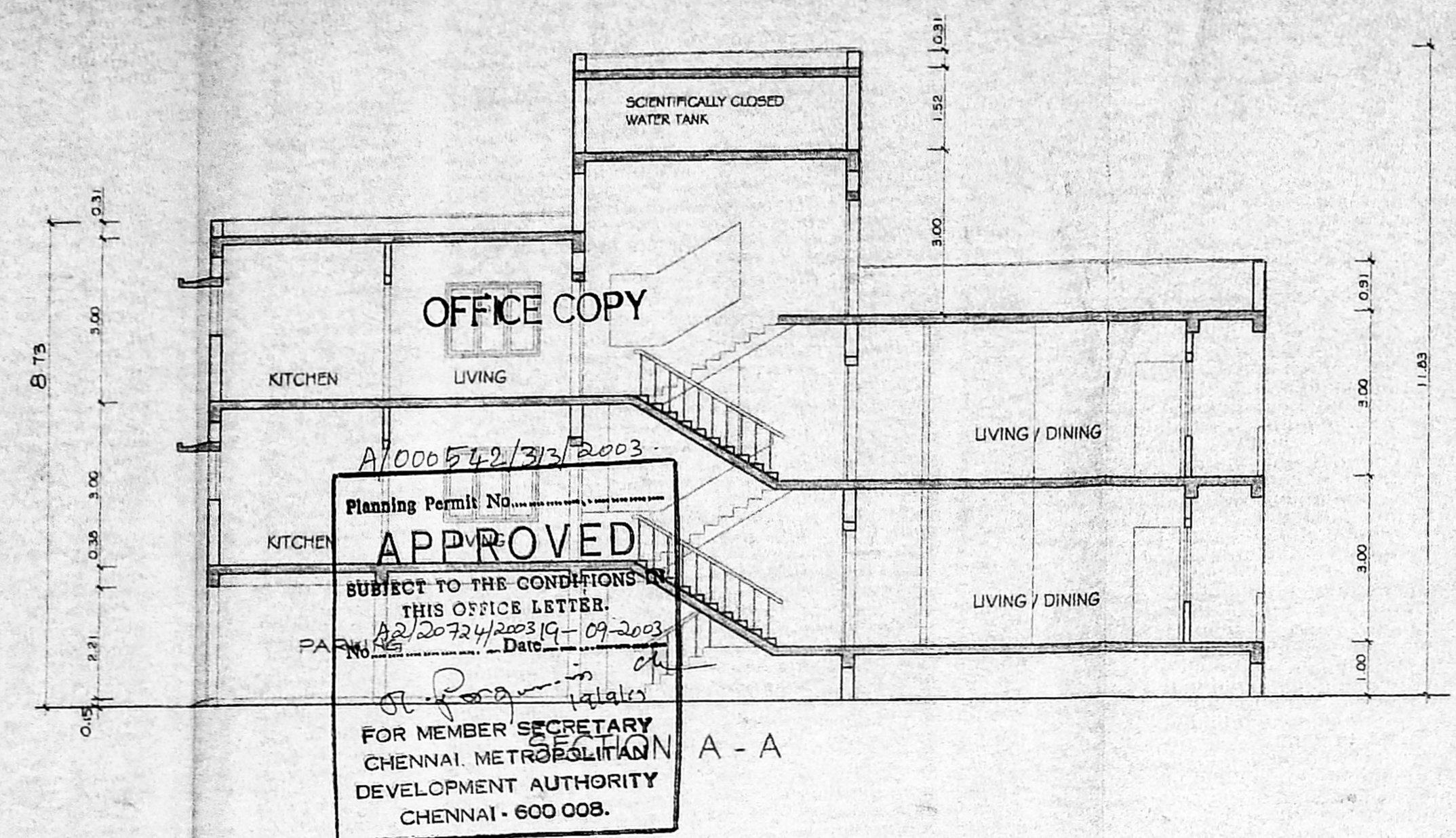

Planning Permit No. A/000542/3/2/2003
APPROVED
 SUBJECT TO THE CONDITIONS OF THIS OFFICE LETTER.
 Date: 22/02/2003
 FOR MEMBER SECRETARY CHENNAI METROPOLITAN DEVELOPMENT AUTHORITY CHENNAI - 600 008.

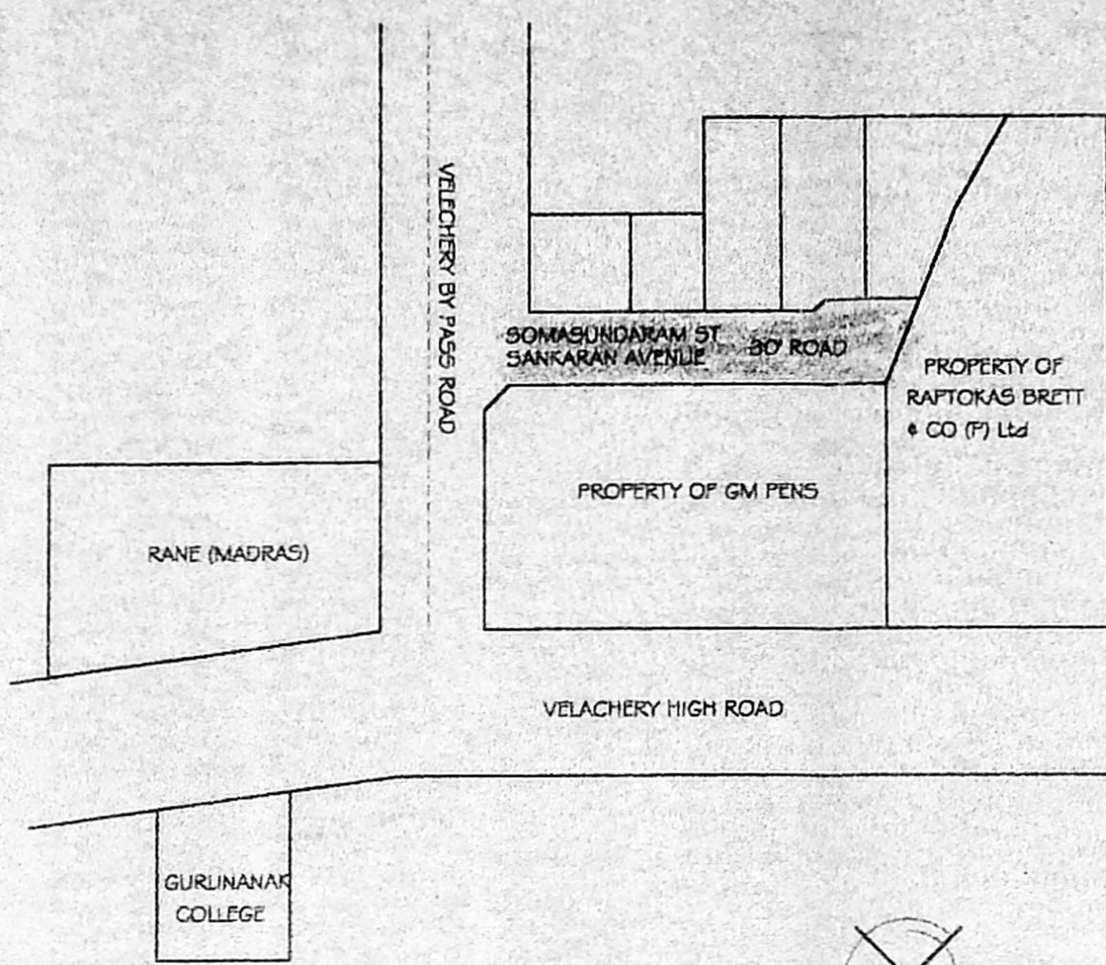

KEY PLAN

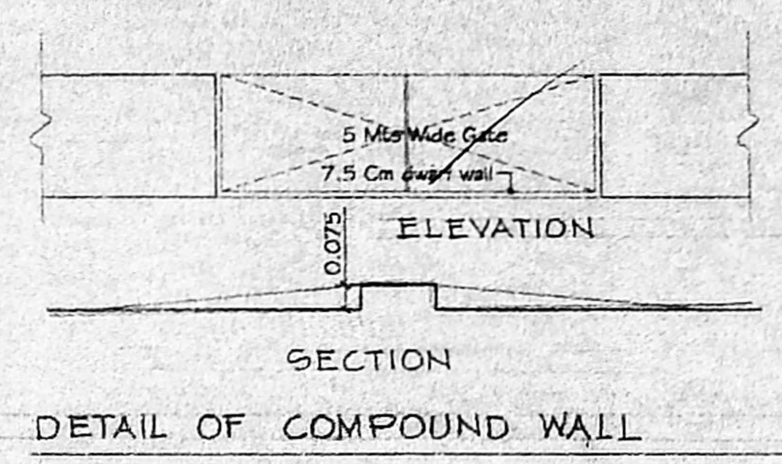

DETAIL OF COMPOUND WALL

SCHEDULE OF JOINERIES.

D1 - 1.07 X 2.13	T.W FANELLED DOOR
D2 - 0.91 X 2.13	COUNTRY WOOD DOOR
D3 - 0.76 X 2.13	COUNTRY WOOD DOOR
W1 - 1.83 X 1.37	COUNTRY WOOD GLAZED WINDOW
W2 - 1.22 X 1.37	COUNTRY WOOD GLAZED WINDOW
W3 - 1.83 X 1.07	COUNTRY WOOD GLAZED WINDOW
V - 0.60 X 0.90	COUNTRY WOOD LOUVERED VENTILATOR

CMDA "A" CHANNEL
 C. No. A2/20724/03
 Scrutiny Plan / Revised Plan
 P. A. I.
 A.P.

AREA STATEMENT

PLOT EXTENT	217.8 Sq.mt
ALLOWABLE F.S.I. @ 1.5	326.7 Sq.mt
PROPOSED CONSTRUCTION	
GROND FLOOR PART	65.37 Sq.mt
FIRST FLOOR	140.70 Sq.mt
SECOND FLOOR	64.55 Sq.mt
TOTAL BUILT-UP-AREA	293.62 Sq.mt
F.S.I	1.35
PLOT COVERAGE	64.60 %

COLOUR INDEX

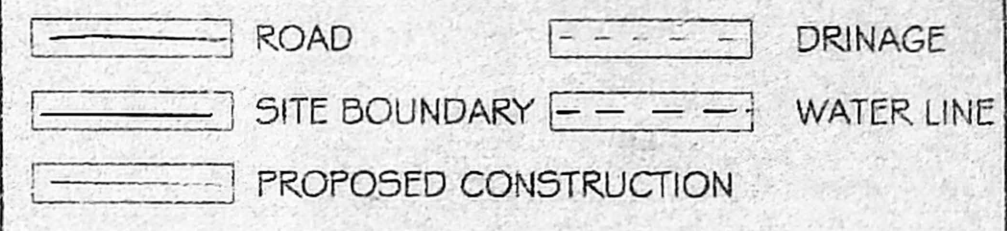

SCALE = 1 : 100

PROPOSED CONSTRUCTION AT AT T.S.No. 14 (Part) BLOCK No.20 VELACHERY, CHENNAI. PLOT A OF SUBDIVISION No. D9 / SD90 / 03 DATED 10-04-03 APPROVED BY CORPORATION OF CHENNAI. DIV 141, ZONE 9

OWNER'S SIGNATURE FOR MADRAS POLO & RIDERS CLUB

S.VASUDEVAN
 Authorised Signatory

LICENSED SURVEYOR'S SIGNATURE

S. SHANKARANARAYANAN B. Arch.
 COUNCIL OF ARCHITECTURE
 REGST: CA/97/21841
 Registered Architect No. 24
 CORPORATION OF MADRAS

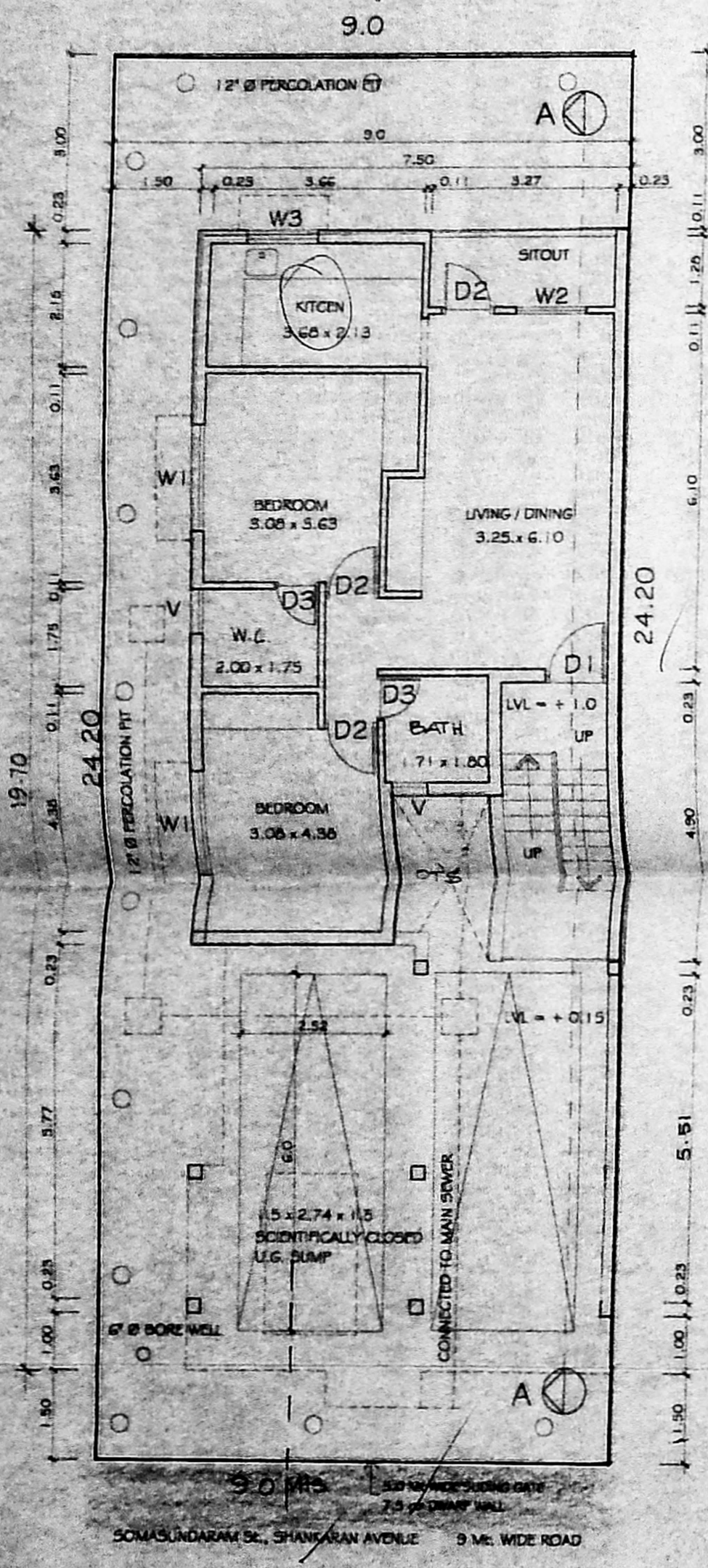

STILT / SITE / GROUND FLOOR PLAN

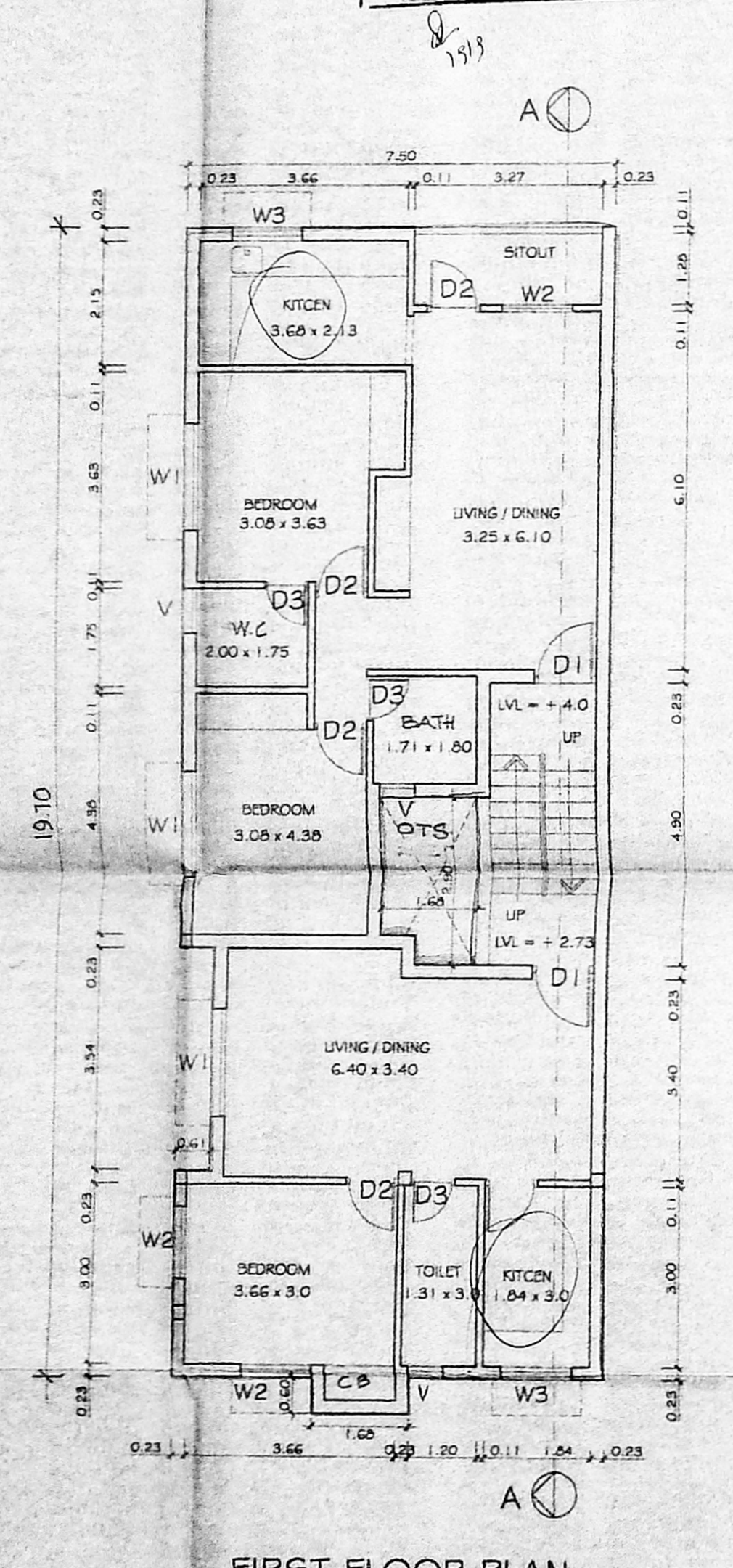

FIRST FLOOR PLAN

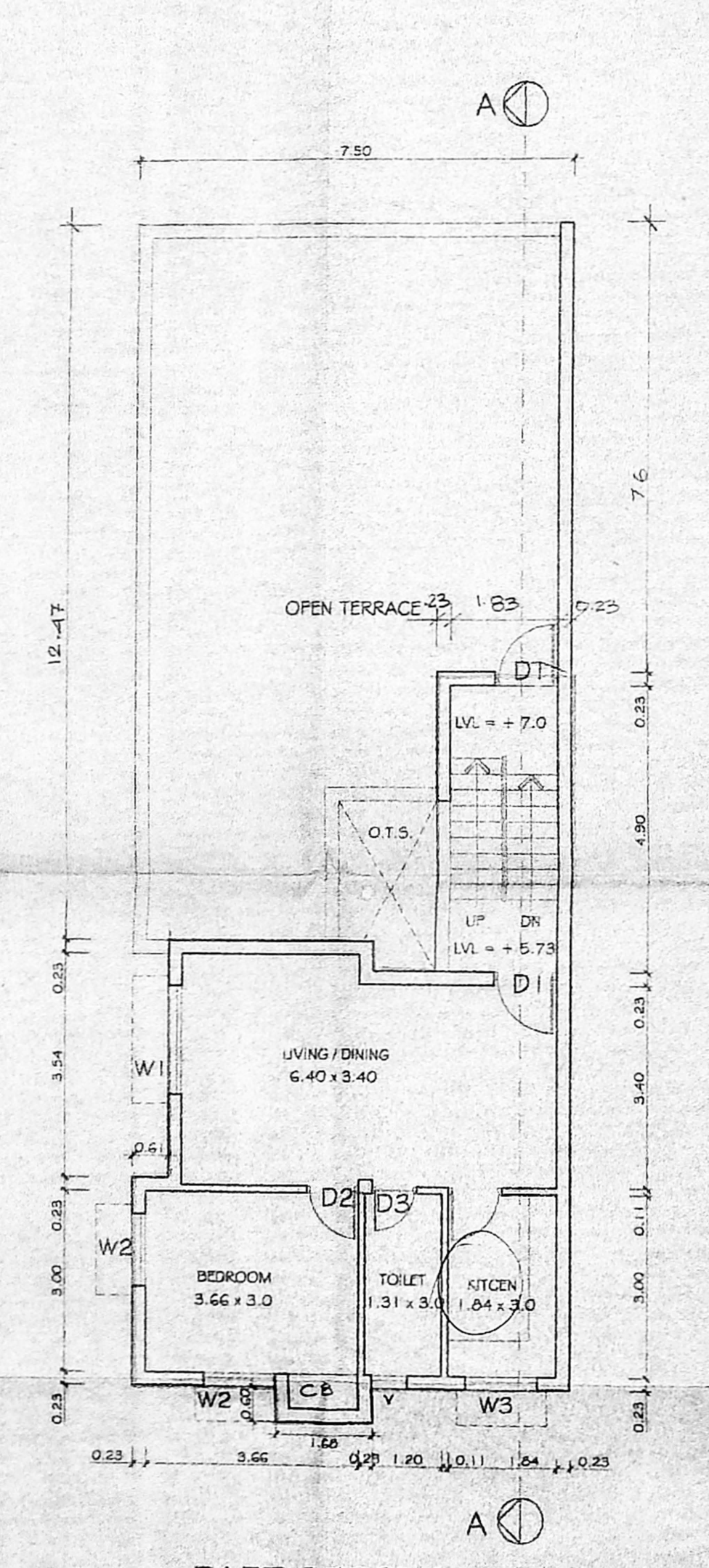

PART SECOND FLOOR PLAN

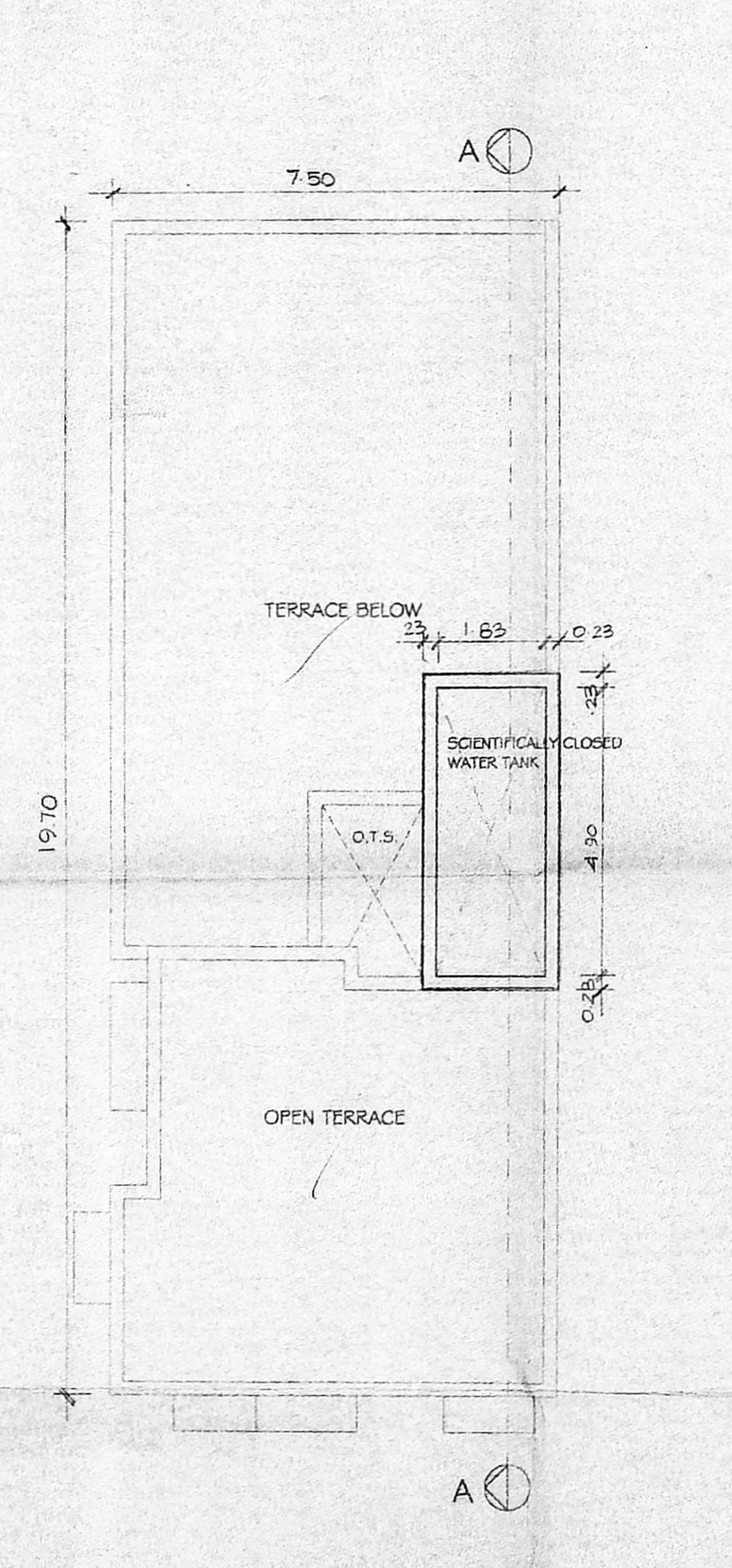

TERRACE FLOOR PLAN

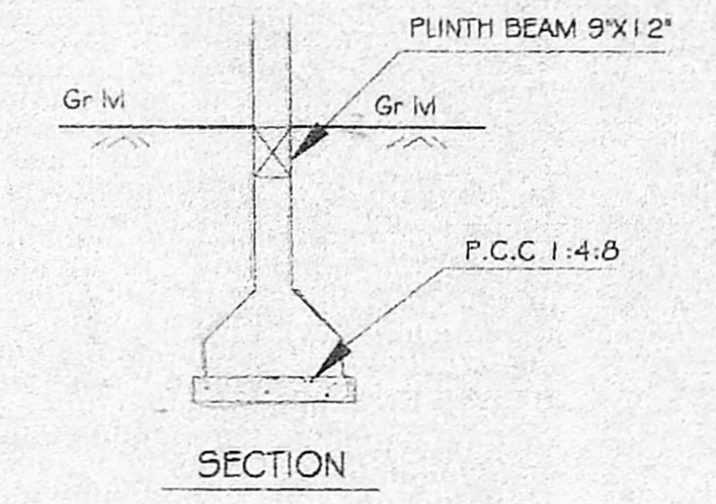

SECTION

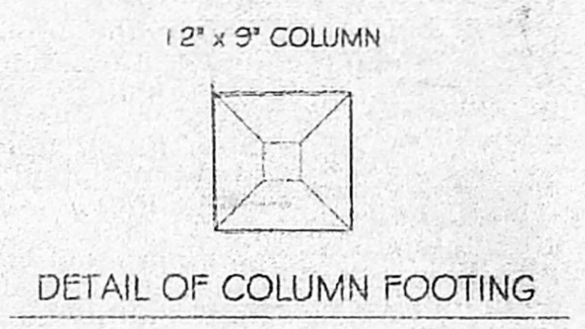

DETAIL OF COLUMN FOOTING

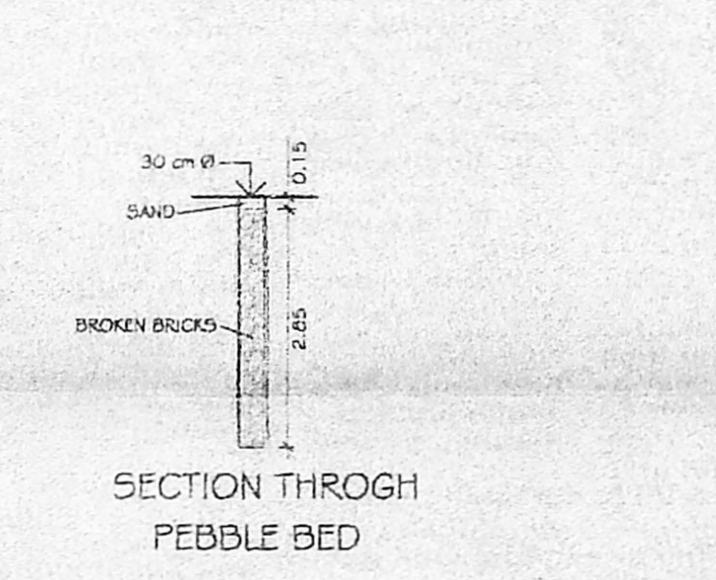

SECTION THROUGH PEBBLE BED

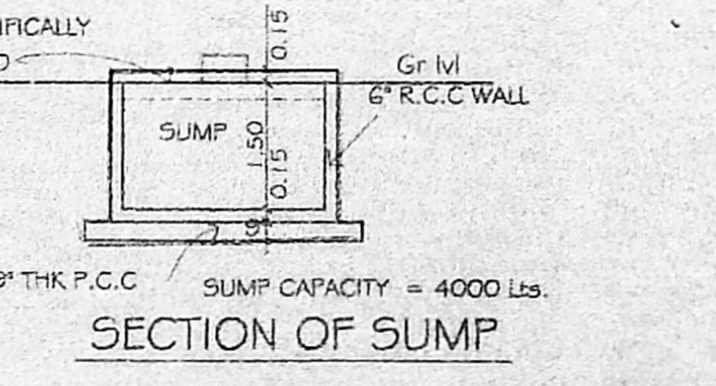

SECTION OF SUMP

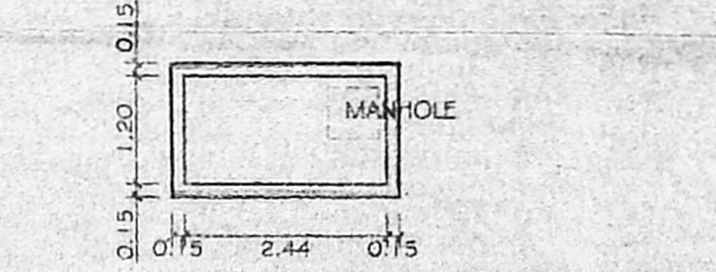

PLAN OF SUMP